CASEY'S DAY

written by Ron VandenBurg
illustrated by Chad Thompson

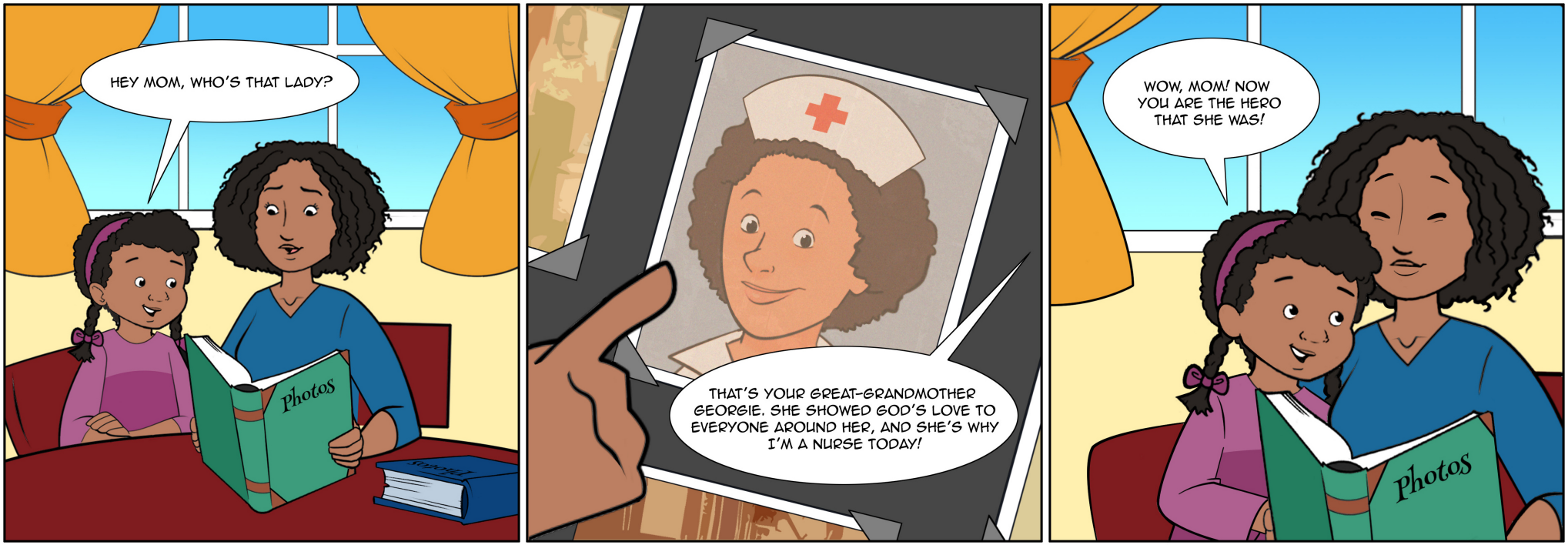

© ReFrame Ministries